

MELLIN & ASSOCIATES
ARCHITECTS, P.C.
5570 East Yale Avenue
Denver, CO 80222
Phone: 303-681-2846
Fax: 303-758-1889

CONSULTANTS:

STRUCTURAL ENGINEER

12159 West Brighton Avenue
Suite 102
Lakewood, CO 80228

303-304-4885
303-304-4889 FAX
Contact: Joe Sandoval P.E.

MECHANICAL ENGINEER

Given & Associates, Inc
735 South Xerxes Ct
Lakewood, CO 80228

303-716-1270
303-716-1272 Fax
Contact: Jeff A Given P.E.

ELECTRICAL ENGINEER

Atlow Engineering Inc
10489 Bradford RD #102
Littleton, CO 80127

303-385-3280
303-385-3280
Contact: Clarence Bernini

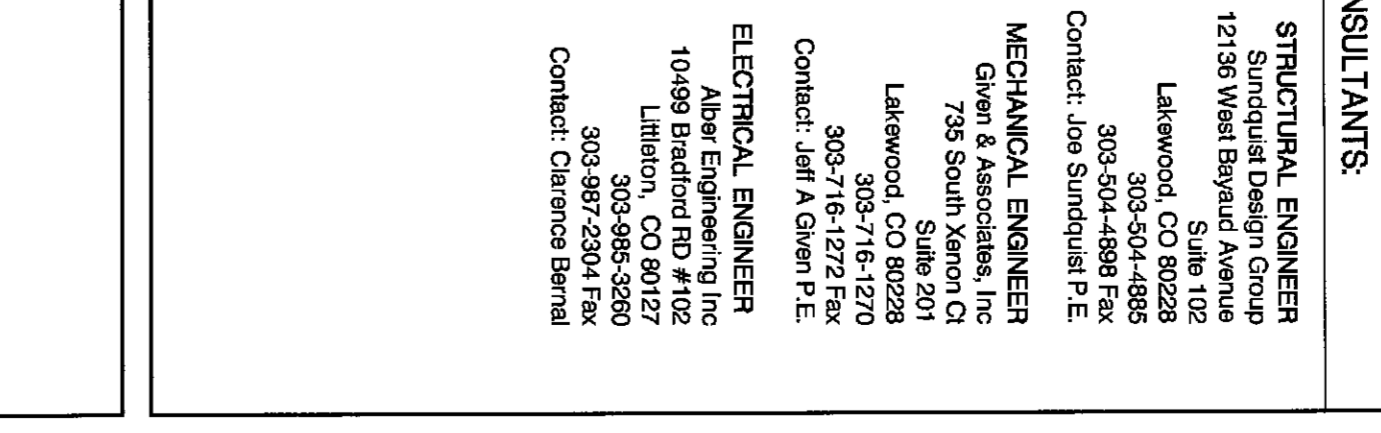

3 BUILDING SECTION
SCALE: 1/4" = 1'-0"

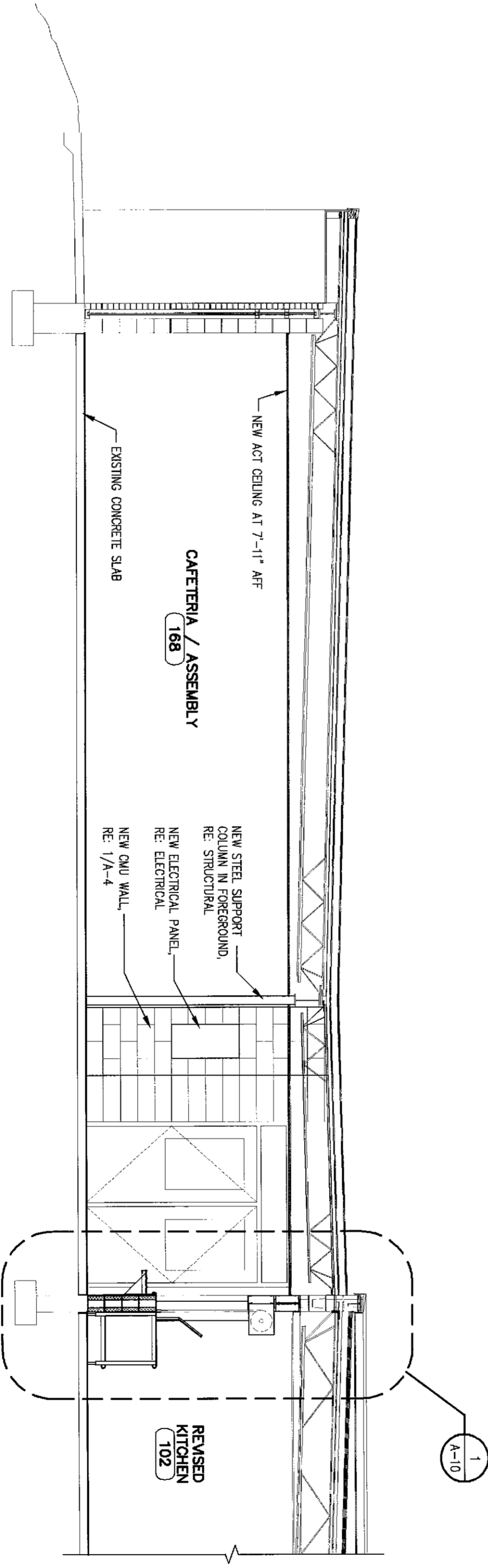

4 BUILDING SECTION
SCALE: 1/4" = 1'-0"

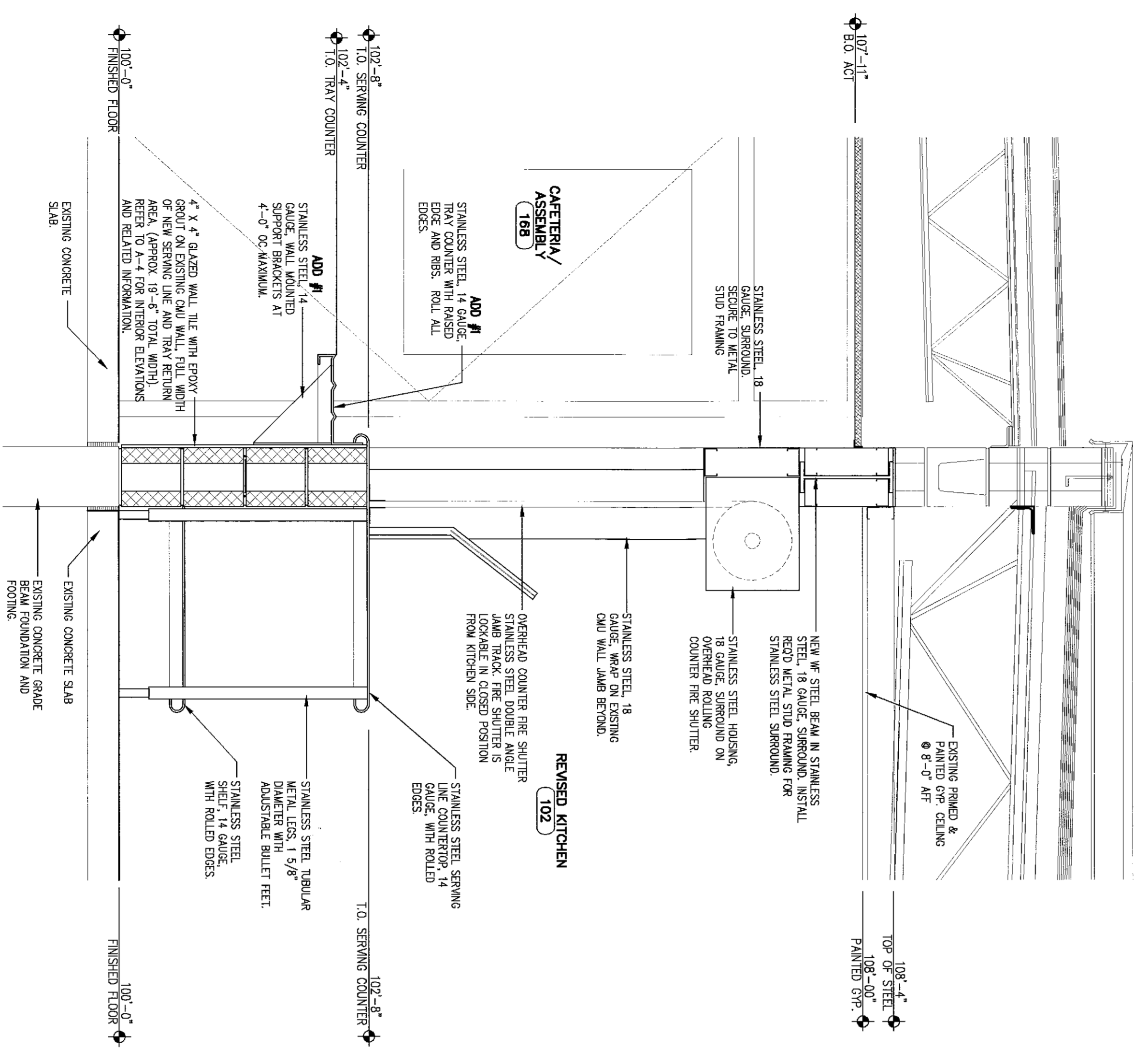

1 CAFETERIA WALL SECTION
SCALE: 1" = 1'-0"

PROJECT TITLE	
Classroom Addition & Cafeteria Renovation for Cache La Poudre Elementary School	
Poudre School District	
ISSUED	
REVISIONS	04-06-06
D.D.'s	05-01-06
93% C.D.'s	05-08-06
100% C.D.'s	06-08-07
RECORD DOCUMENTS 06-08-07	
TITLE	
BUILDING SECTIONS & WALL SECTIONS/DETAILS (CAFETERIA AREA)	
A-10	
SHEET A-10 OF 24	